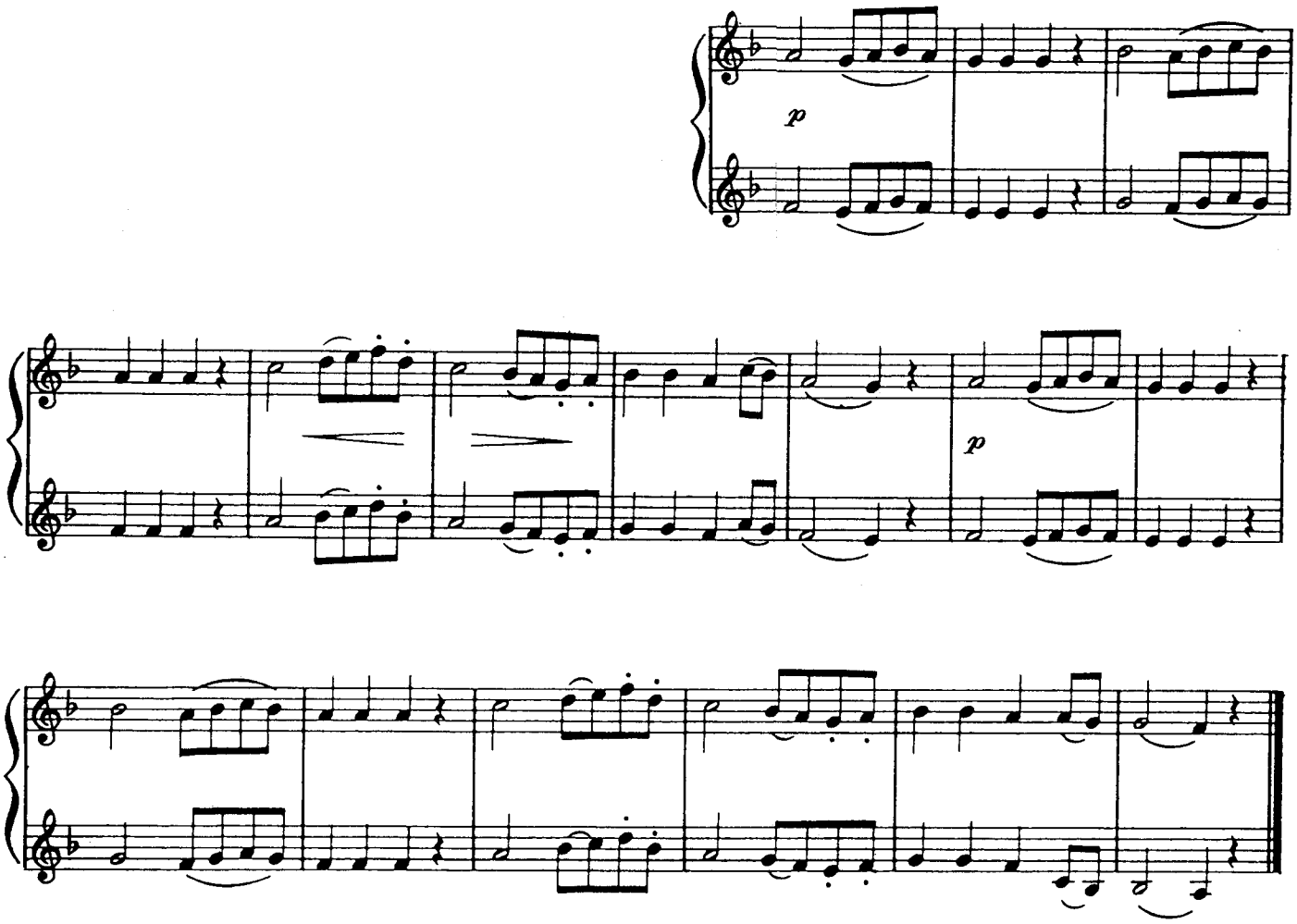Trumpet
Top Line Only
Quarter = 72